

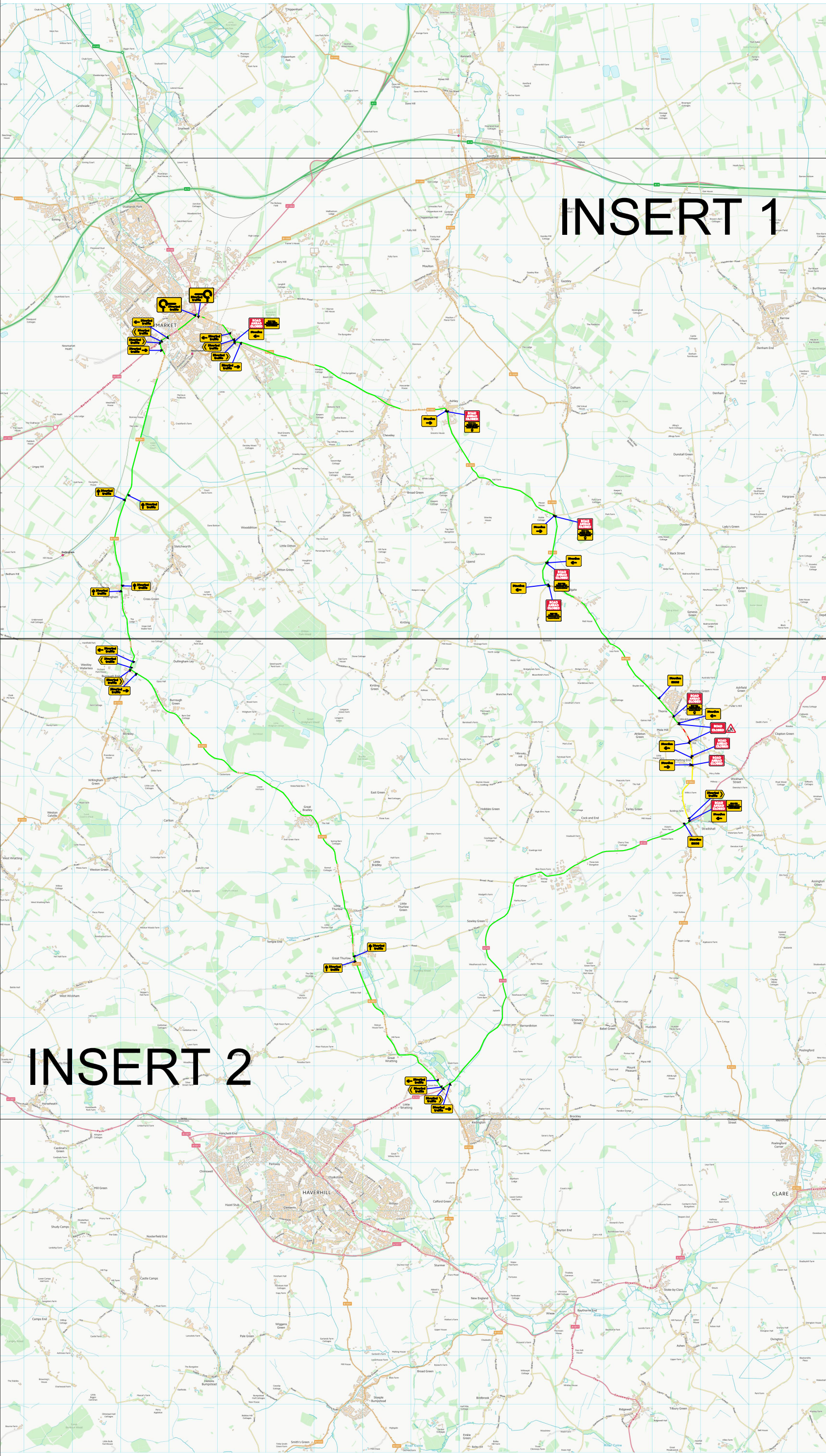

SAFETY ZONE (LONGITUDINAL)	SAFETY ZONE (SIDWAYS)
0.5M	0.5M

INSERT 1



INSERT 2

Key	
	CONE
	WORKS AREA
	SAFETY ZONE
	TAPER
	SIGNS
	TRAFFIC SIGNAL
	PED SIGNAL
	CLOSURE
	ACCESS ONLY
	DIVERSION
	PARKING SUSPENSION
	PED RAMPS
	PED BARRIER

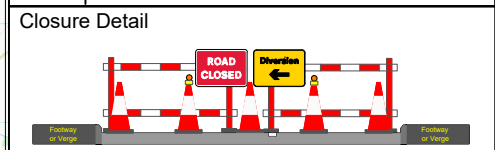

Traffic Management Type: **ROAD CLOSURE**

Client:

Site Address: **Shop Hill
Wickhambrook
CB8 8XL**

Work Details: **Gully Works**

Originator:
Woolf House, 7 Eagle Way
Regiment Business Park
Essex Regiment Way
Chelmsford
CM3 3FY

Notes:
1. All dimensions are in metres unless otherwise stated.
2. All traffic management to comply with Chapter 8 and any updates, and Safety at Street Works and Road Work's (A Code of Practice)
3. All road markings and signs to be as per the Traffic Signs Regulations and General Directions 2002
4. All permanent traffic signals will be bagged and switched out, at all times that temporary traffic signals are being used. This should be done with approval from said authority.
5. A minimum clearance of 1.5m (absolute minimum 1.0m) to be maintained for pedestrians on footways. If this cannot be maintained signs to be placed in the chery with associated cones.
6. Additional Road Works ahead to be used where appropriate

Date	12 September 2023		
Scale(s) @ Original Size A3	Designer	Checked	Approved
Drawing Number	NOT TO SCALE	DS	NZ
			WC
			Revision
	MH13286/001		P1

Ordnance Survey ©
Crown Copyright
2012. All rights
reserved. Licence
Number 100020449